LAF AND GROW PHAT!

The Daily News big Sunday edition with colored "Funnies" is a scream. Everybody likes it. No other paper in California, outside the metropolitan cities, carries such features.

The News is growing so fast this spring it has to get a new pair of pants every week or so.

Richmond News

THE PEOPLE LIKE IT

Counting the usual four readers to a family, there are over eight thousand people who read the Daily News every morning!

There are good reasons for this.

Are you one of them? If not why not?

Volume 11. RICHMOND, CALIFORNIA, NEWS—SUNAY MORNING, APRIL 13, 1919. EIGHT PAGES No. 88.

HUN FOE WILL PAY COST OF WAR

Soviet Republic Overthrown—French Press Dissatisfied With Peace—Reign of Terror in Hungary—S. F. Thrilled by Battle in Clouds—War on Slit Skirts Is Next.

LONDON, April 12.—Germany will be forced to pay all the allied war losses in shipping, credit and gold, said a Central News dispatch from Paris today.

The indemnity question has now been definitely settled, the dispatch added.

It has been agreed that the left bank of the Rhine shall be "de militarized."

PARIS, April 12.—The completed constitution of the League of Nations is today ready for insertion in the peace treaty. The covenant was agreed upon at a meeting of the League of Nations Commission, which was in session from 8 o'clock last night until 2 o'clock this morning

The Monroe doctrine is fully safeguarded by a clause which specifically staes that "no regional understandings like the Monroe doctrine" shall be affected by the league.

FRENCH NEWSPAPERS PROTEST THE LEAGUE

PARIS, April 12.—Strong dissatisfaction was expressed by the French press today over the League of Nations' decisions. The papers complain that all of the French demands were received with disfavor.

The Journal declares that it is impossible to have a League of Nations of a practical character.

Protests were made also over the fact that Geneva was seleeted as the seat of the league instead of Brussels.

MODERATE ELEMENTS CONTROLLING MUNICH

BASEL, April 12.—The Soviet republic in Munich was overthrown Friday by force of arms.

BERLIN, Friday, April 11.—Reports received from Munich today state that an agreement has been reached between the central council and the communists. This is held to indicate that the moderate elements in the Bavarian capital have gained the upper hand.

AVIATORS THRILL SAN FRANCISCANS

SAN FRANCISCO, April 12.—Eleven young men members of the Victory Liberty Loan flying circus yesterday afternoon gave San Francisco an idea of what a battle in the clouds looks like, flying high above the city and going through battle formations, maneuvers and acrobatics. They showered the city with Victory Liberty Loan literature which contained 2200 orders for German helmets.

The eleven young men were part of a trainload of fifty-two regularly enlisted men, two cadets and twenty-three officers, numbering among them some of the most famous of America's aces. They arrived at Tanforan Park from Fresno shortly before 9 o'clock. The flying circus was scheduled to leave San Bruno for San Francisco at 1:30 p. m., but the field did not suit Major Carl Spatz, in charge of the boys. He came on to San Francisco, visited the Presidio, made arrangements with the Pacific Aero Club to use the flying field atthe Marina, telephoned orders to Tanforan Park and by 11:30 the special train was parked alongside the Marina and the mechanicians were hustling out the planes and getting things in readiness for the flight over the city which began at 1:30.

MAYBE IT'S BOLSHEVISM

A west side butcher was surprised yesterday while on the road to Winehaven to find himself talking aloud to no one in particular, although a few stray squirrels pricked up their ears at the jargon. He was slaying with his tongue. Now, don't be surprised, folks, if you should stop all of a sudden any fine morning and discover yourself "talking to yourself," as it seems to be in the wind. Another instance was a Winehaven employee who became temporarily deranged Thursday and was sent home. Another instance was a Pullman man who exclaimed "I am a Bolshevik," and was in such a state of mind he had to be sent to Martinez and be confined. It seems that Richmond has started an epidemic all of its own. Call it what you like, maybe it is just "spring fever."

BETTER BABY DAYS MONDAY, TUESDAY

Mrs. H. A. Stiver, chairman of the committee for Child Welfare Week, announced yesterday that the examination of children will be conducted in three places Monday and Tuesday. At Washington and Richmond avenues, Mrs. Billie Brown and Mrs. C. A. Odell will be in charge; at the Richmond club Mrs. D. A. Newcomb will have charge and at the high school Mrs. W. F. Faber will preside. All children under six years of age will be examined and mothers are urged to co-operate with the government by having their babies examined. Trained nurses will assist each day during the examination and at the public library a number of books on children will be placed at the disposal of mothers.

BAVARIAN SUPPLY OF FOOD CUT OFF

BERLIN, April 12.—The German government has announced that the entente powers have informed it that Bavaria is not to be included in the conclusion of peace and that measures will be taken to prevent any entente foodstuffs from reaching Bavaria.

ATLANTIC FLYER IS READY FOR FLIGHT

ST. JOHNS, N. F., April 12.—Aviator H. G. Hawker, in his Sopwith machine, may start his Atlantic flight about five o'clock this afternoon. The weather conditions here is favorable, but a storm is reported in mid-ocean. Hawker will decide before sundown whether or not to make a start today.

YOUNG MAN

Have you aspirations in life?

Do you desire to be something above the ordinary—to be known as one of the solid men of your community?

The first step towards reaching this goal is to start saving your money. Whatever your ambition in life may be, it is absolutely necessary to have a bank account back of you—not only for the sake of the money itself, but for the prestige a saving habit gives you.

If you have not already taken this first step that leads to realization of your expectations in life, come down to this bank and take it now. You can start a Savings Account with as little as $1.00. We add to it with a 4 per cent interest compounded semi-annually.

MECHANICS BANK
Macdonald Avenue at Eighth St.
"At the Sign of the Clock."

MISSING MAN IS STILL A MYSTERY

Police of Richmond and All Coast Cities Puzzled to Account for Disappearance of Sam Dalve—His Wife and Friends Distracted — Appears to Have Been Swallowed Up.

Sam Dalve is still among the missing. He has been gone since April 6, a week today. No word or trace has as yet been received by the local police department, which is investigating the case thoroughly. Chief Walker has sent out a description of Dalve to every important police office and sheriff on the coast and *everything is being* done to locate the man. He is well known in Richmond and all about the east bay cities, having lived here for over twelve years. His wife, Mrs. Lydia Dalve, who until a few days ago resided at the family home, 333 Twentieth street, has left for the home of her relatives in San Jose, where she will reside until word is received of or from her husband.

Dalve was last seen at San Pablo and University avenues, Berkeley, by a friend on one of the University cars. He has been chief lineman for the western division of the street car company for twelve years and is thought well of by all his coworkers. There has been no dispute in the family; he has no enemies and no cause but that he is mentally deranged or that he has met with an accident or foul play is attributed to his disappearance. All the hospitals and morgues in the east bay cities have been thoroughly searched and records examined but no trace has been found. The same thorough examination is being conducted in every city and county in California and throughout the coast states. He is a man of high moral character and of good standing in the community. His wife is distracted over the situation.

The following is a part of the general description sent to the police of coast cities: Age 58, apparent age 45, 5 feet 6 inches; sandy complexion, light blue eyes, light hair, thin on top; three weeks' growth mustache, weight 155. When last seen wore full grey suit, grey flannel shirt, dark blue tie, with white in it, and tan shoes. He wore a signet ring with initial S. D., also a large amythest ring, a stick pin of shark's tooth with small diamond set in; carried a 21-jewel Hamilton watch, movement No. 239395; hunting case, Fahys No. 7738266.

$75,000 Damage in Pittsburg Fire

One man was severely burned in the fire which virtually destroyed the gas plant of the Contra Costa Gas Company at Pittsburg early yesterday. As a result of the blaze, residents of Antioch, Pittsburg, Martinez, Bay Point and other cities in that vicinity will be without a supply of gas for several days.

Only one restaurant in Martinez was able to operate yesterday, this place operating its ranges with crude oil. Damage will total $75,000. The Bay Point shipyard and other industries were tied up.

Phil Horwitz writes from Germany where he is serving with an ambulance corps in the Army of Occupation that he is in the "pink of condition" but would like to be home with his "pals" again. He has been in France eighteen months.

GOBS OF GLADNESS

The eagle is some bird, but can't beat the stork.

Ladies should not live beyond their alimony.

Sow your wild oats after you are about 75 or so.

Say, old man, don't forget her new Easter hat.

Some have mental afflictions and some sentimental.

Beauty don't count for very much in a bulldog.

Rum and religion rarely mix with proper results.

A chicken dinner is cheaper than buying a chicken a dinner.

A mouse can bluff a woman better than a man can.

As a rule a soldier of fortune seldom gets it.

I would rather be a goat than a social lion.

LOCAL PHYSICIANS ATTEND CONVENTION

Dr. Palmerston C. Campbell and Dr. W. E. Cunningham of Richmond will attend the annual meeting of the Medical Society of the state of California which is to be held in Santa Barbara on April 15, 16 and 17. From a scientific as well as an entertainment standpoint the convention promises exceptional interest.

Medical developments of the war will take a prominent part in the discussions which will last the three days of the convention, during which time eighty-one papers will be presented.

Drs. Cunningham and Campbell will witness a golf tournament among the doctors on the La Cumbre links on Tuesday morning when the state medical golf trophy will be contested for and in the afternoon there is to be a dansant followed by a musicale at the Belvedere, according to the present program. The visitors will witness boxing bouts, archery exhibitions and bathing at Los Banos del Mar and an auto trip through the mountains followed by beach sports.

"Evolution of Man" At Labor Temple

Tonight at the Labor Temple, Professor Maynard Shipley will speak on, "The Evolution of Man." Professor Shipley has but recently returned from the East, where he was engaged for several years in original research work and scientific investigation. He visited the greatest libraries in New York, Boston, Philadelphia, Chicago and Washington, D. C. The lecture will be illustrated with many beautiful, stereopticon slides, showing the origin of life on the earth, and its process of evolution.

Professor Shipley is convinced that Darwin's theory of the descent of man is now an established fact. He will endeavor to prove that opinion in his lecture tonight.

Herman Smith, of the Liberal News Agency in San Francisco, will be chairman of the meeting. Miss Rose Honig will sing.

Everybody welcome. Meeting held under auspices Socialist Party of Richmond, and admission will be free.

Ladies Are Pleased With Easter Display

There is no excuse for not being proud of your family on Easter Sunday. There is variety to suit the most finicky.

The prices are within your means and your wife can have one of those smart capes or a beautiful dress at a moderate outlay.

Garfinkle has looked ahead for this celebration of a joyous Easter and provided a most attractive display that cannot be surpassed for style, quality and value in any of the larger cities.

This special sale coming as it does at this time, should be taken advantage of, especially as his liberal credit terms allows you to pay as you wear.

Mrs. B. Wing of Richmond avenue, is visiting relatives in Sebastapol over the week-end.

TOWN SHOULD CELEBRATE VICTORY

Why Is It That Richmond Gives no Welcoming Home or Victory Celebration? Nearly Every Other City Has—Why Not Do So On Memorial Day and Combine the Features?

Uniformed women members of the Richmond chapter of the Red Cross will have an opportunity to participate actively in the big demonstration planned for the reception of the 363rd infantry when they arrive in San Francisco this week. An invitation to the Richmond members to participate in the parade was received by Charles J. Crary yesterday.

The reception which will be extended to the 363rd upon its arrival back home after having seen service overseas promises to be one of the most remarkable ever seen in the west. The entire bay district will turn out to greet the boys upon their first view of home since leaving for Camp Lewis, where they were trained before proceeding overseas.

Hundreds of the boys from Richmond and vicinity have returned from France and while their return in other cities has taken the just form of the return of conquering heroes no celebration in honor of the Richmond boys has taken place and comment is beginning to rise as to why nothing has been done.

It has been suggested that a celebration be held in connection with the opening of the Victory Loan drive in Richmond and it has also been suggested that the Memorial Day parade and exercises being planned by various organizations of veterans be so arranged as to include ceremonies for the boys who have returned and for those who will not return but as yet nothing definite has been decided upon. The time has arrived when some steps should be taken to insure the brave lads from home that they have not been forgotten by those who sent them away.

TWO PLATOON BILL PASSES LEGISLATURE

Firemen throughout California yesterday won their first big battle in the state legislature for the two platoon system.

The assembly at 12:01 Friday morning unanimously passed the two platoon measure for the entire state. The bill, fostered by the San Francisco David Scannell Club, and introduced by Assemblyman Chas. J. McColgan of the 23rd district, now goes to the state senate.

Setene Is Not Expected to Live

Although physicians attending Frank Setene at the Martinez hospital refused to divulge the condition of the man injured in the street fight at Crockett several days ago it is reported that Setene is not expected to live, the wound in his chest alleged to have been inflicted by Joe Bermuda being of a very critical nature.

MARYSVILLE BOUT HAS FATAL ENDING

MARYSVILLE, April 12.—Joe Baker, 18 years old, died at midnight after he had been knocked out in the third round of a scheduled four-round preliminary boxing contest at the Marysville Athletic Club last night. Frank Everett, his opponent, is under arrest and will be held until a coroner's jury has returned a verdict.

DOUG SAYS

The War department is having trouble disposing of its tanks. What's the U. S. going to do with its tanks after July first?

Ain't it about time for Hearst's Mexican interests to start another Border demonstration?

Notice how soon these discharged guys accumulate a pair of leather leggings?

We used to walk up an appetite. In these days of H. C. L. we at least ought to save shoe leather.

About this Contra Costa Memorial highway. Are they going to use convicts or discharged soldiers to build it?

What are the old guys that have been in the Army since Moses was a lance corporal going to do now that everybody wears a uniform?

NURSE CLAIMS ALIBI IN REED MURDER CASE

With the hearing of Dr. Ephriam Northcott, charged with the murder of Inez Elizabeth Reed, Contra Costa county army nurse, only two days off, important developments in the chain of evidence against the San Francisco physician were announced by the bay city police yesterday.

Attorneys representing Mrs. Frances Cronin made the sensational statement that they will prove an absolute alibi for the nurse who was accused jointly with Dr. Northcott. The police claimed Mrs. Cronin was employed by the physician to attend the army nurse at the time of the operation which resulted in her demise.

Meanwhile a government diver was raking the bay, off Piers 31 and 37, for articles missing from Miss Reed's effects, but this proved a failure on account of strong currents stirring up the bottom of the bay.

"Mrs. Cronin had no professional connection whatever with Dr. Northcott," declared H. H. McPike, her attorney. "She was never in his office as a nurse. She turned over to him the Eleanor Anderson case in which Dr. Northcott was charged because he had treated her father and grandmother.

"Mrs. Cronin never aided Dr. Northcott in an operation. And the doctor was not at his San Mateo home when Mrs. Cronin gave her party there about the time the police say the operation was performed. She was there with her five-year-old baby and her mother and some friends. Would that have been the kind of a crowd she would have invited if there had been anything else?"

LOCAL APARTMENTS CHANGED HANDS

The Messerle apartment house at 343 Ninth street changed hands yesterday when Mrs. C. F. Lindstrom sold the place to Mrs. Georgia Messerle. The Lindstroms will leave Monday for Reno, Nevada, where they will remain a year or so. They will probably engage in business in Nevada. Mrs. Messerle took over the management of the apartments at once.

RICHMOND ON THE BOOM AGAIN

Business Blocks and Home Places Going Up on Every Hand and Still Demand Exceeds Supply—Realty Companies Now Build Homes and Sell Them on Rent Terms.

The Contra Costa Home Builders corporation of Richmond was this week granted a permit by the state corporation commissioner to sell 20,000 shares of its capital stock to its stockholders at par $1 per share and thereafter to sell 80,000 shares. The sale of the stock will finance important building plans being formulated by the officials of the concern.

This company owns a dozen tracts of land in different parts of Contra Costa county and incorporated recently. They will construct buildings on their various holdings for the purpose of re-sale. B. Schapiro and H. A. Johnson of the Contra Costa Realty Co. with offices on Macdonald avenue near Ninth street are at the head of the corporation which is made up of local capital.

The state corporation commissioner also issued a permit to the Richmond Masonic Temple Company to issue to Richmond Lodge, No. 375, F. and A. M., 1550 shares of preferred and 5,950 shares of common stock at par, for cash, upon the condition that all certificates evidencing the shares inadvertently issued without authority of the commissioner be returned and cancelled.

Building Boom On.

There is more building going on in Richmond at the present time and being planned for the immediate future than at any time in the history of the city. Numerous business houses are going up or are under contemplation along Macdonald avenue and in every case the store and business spaces have been leased long before the completion of the building.

All the larger real estate companies are ready to build homes for lot buyers on terms just like rent and this system is coming into force in Richmond more and more with the arrival of new families here every day. Although Richmond's growth in recent years has been nothing short of remarkable, prospects along the construction line in the city are as bright or even better than they ever were, according to the consensus of opinion of the general public.

Andy Tully who has been serving with the ordinance department of the army at the big government arsenal at Benecia, has been discharged and is back in Richmond working at his former job at the Standard.

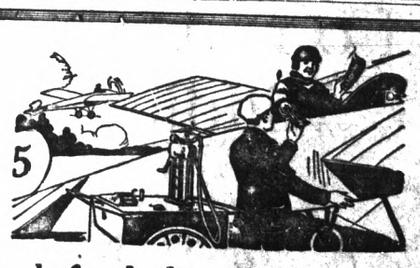

Handy funds, however you travel

AVIATORS, like motorists, yachtsmen and other travelers for business or pleasure, need funds that are readily accepted everywhere, without having to be cashed.

"A. B. A." Cheques are accepted like cash by hotels, supply dealers, garages and transportation companies. 50,000 banks cash them.

The only identification needed is the countersignature of the owner in the presence of the person accepting a Cheque.

FIRST NATIONAL BANK
Member Federal Reserve Bank.

Warner and Red Fern Corsets

If you are stout you don't need a maid to put your corset on for you

Wear a Warner's Rust-Proof—it practically adjusts itself.

They are as easy to put on as any corset is for a slender woman.

If you have large hips, out of proportion to the waist, ask to see a

Warner model for a large woman.

It will shape your figure into its fashionable contour, accurately and permanently decreasing its size.

No corset that we know will accomplish so much

R. G. Jones
DRY GOODS CO.
RICHMOND, CAL. Phone—248

Subscribe for The Richmond Daily News

Easter Eggs and Candy Novelties for the Kiddies

EAGLE

TWO STORES

512 Macdonald 905

The Richmond Daily News

SUBSCRIPTION PRICE
Six Months 2.40
Monthly
By Carrier ..... .40

RICHMOND PRINTING & PUBLISHING CO., PUBLISHERS

F. J. HULANISKI ..... Editor and Manager

Entered at Richmond, Cal., Postoffice as Second Class Mail Matter

Phone Richmond 52 — 250 Sixth Street

Official Paper of the City of Richmond

SUNDAY MORNING CHATS

I don't feel overly chatty this morning, being tired to the bone, and fretted because a casting on the linotype broke and tied everything up for many hours, but a writer has to write whether he feels like it or not, especially if his stunt is on a daily morning paper.

One thing that occurs to me this morning, however, is what our mutual friend Henry Cutting said in a communication to the News in yesterday's issue. He said my Brotherhood of Man stuff didn't pan out, or words to that effect, and that when some man had another down and was kicking him in the ribs it was much easier to believe the Devil was the father of the kicker than that God was.

I am surprised at Cutting for thinking or expressing any such things. He is an educated, brainy, intelligent man, and knows better. But he has had considerable tough luck, financially, though maybe some of it is his own fault, and it has soured to some extent his otherwise good nature and affable disposition.

That is the trouble with most of us. We get so wrapped up in our own little personal affairs that our judgment gets warped and we cannot look out at the big world as a whole and judge generally instead of individually.

I can appreciate just how a fellow feels once in a while when things go wrong and the whole world sort of looks blue and bad, but he has to learn to put that aside somewhat and not let it twist his judgment.

I have had all kinds of bad luck myself, though generally found it was mostly my own fault. I have slept outdoors when nights were cold, and been hungry, and apparently without a friend in the whole world, but I didn't blame it on God, or cease to believe that Man was my Brother—or would be if I merited brotherly love instead of a swift kick.

This world is getting better all the time, and so is man, notwithstanding wars and all that sort of thing, and anybody who will study it deep enough will find that this is true.

And as the years and the centuries roll by, which are but ripples on the surface of the ocean of Time, human selfishness will become more and more eradicated, and then many of the things which are wrong now will become extinct.

No matter how you look at it, or from what angle, there has nothing ever been discovered yet that is better to tie to than the Fatherhood of God, the Brotherhood of Man and the Gospel of Sunshine. Even if there is nothing much to it, as torpid-livered pessimists claim, it's good anyhow.

BOLSHEVIKS AND MONKEYS

Elsewhere in this paper is an announcement by the head man of the Socialist party in Richmond that a meeting is to be held at Labor Temple today by a prominent speaker who is to discuss the Darwin theory and attempt to prove that it is correct.

There is nothing startling about that. Many other speakers have been doing the same thing for over fifty years that we know of, and maybe before that. The point we desire to draw out is the fact that our personal acquaintance with many Socialists, and what we have read, leads us to believe, and we do so believe, that the tendency of Socialists and Bolshevists is very largely toward atheism and against the doctrines of the Christian religion. Doubtless many members of the Socialist party are good Christians, but the majority of them are not, and from what can be gathered about what is going on in Russia, the home of Bolshevism, the votaries of that cult are as a rule downright infidels. In Petrograd and other places the churches have been turned into play houses, dance halls and the like. All manner of religion and everything religious is scoffed at.

And so it is, we find, with a very large percentage of our Socialistic friends in this country. Mr. Mundell, head of that party here, has no more Christian religion than a rabbit—or probably we should say a monkey, as that is what the gentleman who speaks up there today is going to try and prove—that we are all monkeys, or used to be some years ago.

Our Socialistic neighbors may take unto themselves the flattering unction that they sprang from monkeys if they want to, as that is their privilege if they feel that way. Some of them act like it and a few look it. But as far as this scribe is concerned he refuses to consider any such stuff, and is sorry anybody else does. We have Darwin's complete works on our book shelves and have read them all, and passed the monkey evolution theory up as being unsound and unworthy the credence of anybody who studies or thinks.

You may travel all over the earth, and gather up monkeys by the hundreds, or tens of thousands, wherever you find them, as many people have, and nobody ever yet found one that was anything else but a monkey. He is not evoluting up or down, one way or another—he is just a monkey. If he evoluted into man before, why does he not continue to evolute into man? No missing link or betwixt and between has ever been found, or ever will be found, though it must be acknowledged that Lenine and Trotsky are quite close to it.

God made you, Friend, and will see you through, if you behave half way decent and merit it, but the more monkey business you indulge in the farther away from God you are going to get.

If one has no belief in immortality it can readily be seen why he does not care much how he behaves, or misbehaves while here. If we are but monkeys and other animals we might as well eat each other up same as the other animals do; and if half one hears from Russia is true that is just about what is going on over there.

It is not much harder, and costs no more, to be a Christian and a gentleman than to be a Bolshevist or a monkey.

THINKOGRAPHS

This world that we're a livin' in
Is mighty hard to beat;
With every rose you get a thorn,
But ain't the roses sweet?
—Frank L. Stanton.

The pulpit pays Billy Sunday better than baseball did, but the reverse is the rule.

Being willing is not enough nowadays. You have got to deliver the goods and produce results.

I have the hardest kind of work getting the Socialist and I. W. W. fellows to join our Sunshine Club, for the reason that they prefer gloom.

FREE Week April 7th--12th FREE

A Thermos Filler With Each $4.00 Thermos Kit

LaMoine Drug Co.

Sixth and Macdonald — TWO STORES — Ninth and Macdonald

Professional Cards

MARIE KATHERINE MURPHY
Graduate State Normal
Piano and Vocal Lessons
School, Wisconsin
345 S. 18th St. Phone Rich. 523

Phone Rich. 94. Open Evenings
DANIEL BARTON
Attorney at Law
Notary Public, Damages, Probate, Land, Mining, My Specialties
607 Macdonald ave., Grant Bldg.

CHAS. B. WOOD
Notary Public—Insurance
Life, Accident and Fire
Office—502 Macdonald Ave.

C. A. ODELL
Attorney at Law
607 Macdonald ave., Richmond
Phone 422

Phone Rich. 429.
BERT CURRY
Undertaker and Embalmer
832-836 11th St. near Macdonald

E. B. SMALLWOOD
Undertaker and Embalmer
Deputy Coroner
727 Macdonald. Phone Rich. 113.

J. N. LONG
Plastering Contractor
Estimates Furnished
327 21st St. Phone Rich. 1042

ZEB KNOTT
Contract Painter
Dealer in
Wall Paper, Paints, Glass

TIVOLI RESTAURANT AND BAKERY
Catering a Specialty.
MERCHANTS' LUNCH
11 to 2—30c
Otto Keller, Prop.
509 MACDONALD AVE.

Liberty Bonds Bought
at the prices that are made daily by the Federal Reserve Bank.
I Sell Liberty Bonds
at 100 cents per $100.00 bond more than the prices we pay for them. Put your idle money in bonds of the United States Government. They are the best investment on earth.
Out of Town Clients
may send their bonds to any San Francisco bank with instructions to deliver them to me upon payment to them of Federal Reserve Bank prices on day of delivery. Bank will remit direct to you. Banking references upon request.
T. J. CASEY
Government Bonds Bought and Sold.
Opposite Palace Hotel.
644-646 Market Street
Branch: 3090 16th St., nr. Valencia.
San Francisco, Cal.
Special Proposition to Bankers.

Why buy a Substitute Lamp when you can get an EDISON for the same price? We are Edison Lamp agents for Richmond. Also Motors rented and repaired.
Pioneer Electric Co.
Phone 17. 318 Macdonald Ave.

$25 A LOT $25
Size 25 x 100
MUIR WOODS PARK
MILL VALLEY
Running streams, good hunting and fishing; water; roads and telephones. All lots surveyed. Wooded building lots. We are closing out unsold lots in this tract at half price preparatory to opening our new subdivision.
Limited Number of Lots at ADVERTISING PRICE
EASY TERMS, or we take Liberty Bonds at par.
Round trip, 40 cents.
Agents meet all trains Sunday at Mill Valley. Look for the Golden Badge at depot.
LAPACHET & COMPANY
110 Sutter St., French Bank Bldg.
Phone Kearny 1903.

CAMPAIGN NOTICE

The headquarters of the campaign committee of the 2700 Club will be at the Labor Temple, open from 7 to 9 p. m. Phone 693.

J. P. LOGAN,
DAN NOGALIA,
T. I. COLE,
Committee.

tf

T. & D. RICHMOND THEATRE

Another Big Five-Act Show at the T. & D.
THE MORENOS
"Terpsicore a la Espanol Acrobatico"
COODHUE AND GLIVER
Comedy, Singing and Talking
SEIFREID TRIO
Instrumental and Singing
BILL MALONEY
Comedian
RUE ENOS
"The Fool Pantomimist"
Picture Program
PAULINE STARK
in
"THE ATOM"
PATHE NEWS

ASSESSOR'S NOTICE

1919

NOTICE TO TAXPAYERS

All persons, firms, companies, corporations and associations are required to deliver at the Assessor's Office, Martinez, immediately, a statement under oath of all the property, both real and personal, owned or claimed by him, her or them, or in their possession, or held in trust for others, at 12 o'clock meridian, on FIRST MONDAY OF MARCH, 1919, in accordance with the new constitution. Refusal or neglect to make such sworn statement of all property owned or held in trust, will subject the person so refusing or neglecting to make such sworn statement to the full penalty of the law.

All property owners should see that their property is correctly described on the assessment roll.

Immediate attention is necessary, as work on the roll has already been commenced. Proper blanks may be had at the Assessor's office or at the Richmond branch of the County Assessor's office, 420 Macdonald avenue.

All statements must be in the Assessor's office on or before the 1st day of May, 1919.

G. O. MEESE,
County Assessor.

J. O. FORD,
I. R. VAUGHN,
Deputies at Richmond.
(Mar 7 June 1)

BRIQUETTS
Carbon, Fuel, Castle Gate and Gallup Coal at
LAMBRECHT'S
Phone 1058. 2219 Macdonald.

HIRAM E. JACOBS
Attorney at Law
First Nat. Bank Bldg. Rooms 5-6
Tel. Rich. R-545. Richmond

Gold Mine Kitchen
519 Macdonald Ave.
This is where the eats are good, the service quick and the prices reasonable.
Try Us

FRATERNAL CARDS

WOODMEN OF THE WORLD—Log Cabin Camp No. 637 meets every Monday in W. O. W. Hall, 707 Macdonald avenue. Consul Commander, R. H. Cunningham, residence 520 Ohio street; Clerk, H. L. Springer, residence 101 Ohio street, telephone Richmond 953.

ODD FELLOWS—Eclipse Lodge No. 403, I. O. O. F., meets every Monday night in Bank Hall, Eighth street and Macdonald avenue. C. B. Clarenbach, N. G.; J. W. Shell, Recording Secretary, 136 Second street.

Give Him a Chance

The success of a boy's future must not be handicapped by faulty vision. Bring him to me—let me find out whether defective vision exists; I will tell you frankly. ....

How about your sight?.. Need bifocals?

KRYPTOK GLASSES
THE INVISIBLE BIFOCALS

Will serve your purpose better than any glasses we know.

W. F. Fraser, O. D.
619 Macdonald Avenue.
Phone 274.

RICHMOND NEWS

RICHMOND, CALIF.

TIM — THE KELLY KIDS — TOM

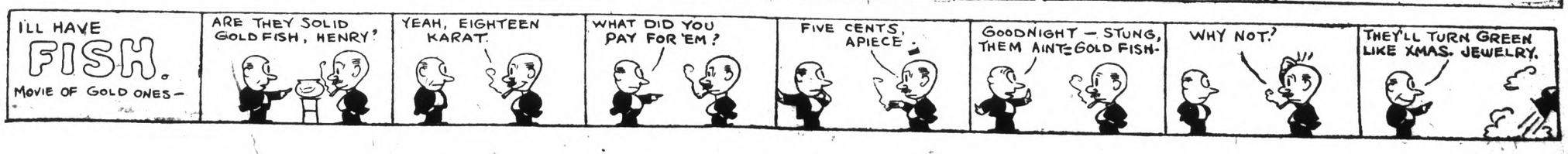

1000 FREE VOTES FOR EACH NOMINEE

Nomination for Queen

I hereby nominate .....

of No. ..... Street

For Queen of the Red Men's Kla-How-Yah Celebration, Richmond, April 22-26, 1919 to whom credit 1000 VOTES.

Signed (confidential) .....

No. ..... Street.

Send nominations to Queen Contest Manager, News Office.

Richmond -- Central Markets

EASTERN SUGAR CURED HAMS Brand, "Richmond A1" Mild Cure 39C

Fresh Fish

Daily from Our Fishermen at Monterey

RICHMOND-CENTRAL MARKETS
The Markets of Quality.
O. R. LUDEWIG, Proprietor.

Phone Richmond 957-J 500 Standard Ave., Pt. Richmond, Cal.

The Puritan Cleaner
(Reopened for Business)
SANITARY CLEANING AND PRESSING.
ALTERATIONS A SPECIALTY.
WE CLEAN EVERYTHING.
ALL WORK GUARANTEED. WE CALL AND DELIVER.

RICHMOND
Electric Shoe Repairing Shop
FULL LINE DRESS AND HEAVY WORKING SHOES.
429 Macdonald Ave. Richmond, Calif.

Comfort Within When the Cold Is Without

Cold without will alsa mean Cold within this winter unless provision is made for Gas Heating before it is too late.

A Gas Heater

will fortify you against the discomforts that wiinter is sure to produce. Don't fail to get yours now, that you may enjoy its warmth and cheer all through the frosty days of winter.

Pacific Gas & Electric Co.

709 Macdonald Avenue Phone Rich. 581

PATRONIZE HOME INDUSTRY

Buy the Cement Manufactured in your County

Mt. Diablo Brand

AGENTS
Tilden Lumber Co., Richmond, Cal.
Pillow Brothers, Richmond, Cal.
P. F. Johnson & Son, Richmond, Cal.
Pinole Department Store, Pinole, Cal.
Tilden Lumber Co., Crockett, Cal.
L. Anderson Co., Martinez, Cal.
Contra Costa County Lumber Co., Martinez, Cal.
Concord Ice & Fuel Co., Concord Cal.
Spencer & Ayer, Walnut Creek, Cal.
Danville Warehouse & Lumber Co., Danville, Cal.
Bay Point Building Material Co., Bay Point, Cal.
Diamond Brick Co., Pittsburg, Cal.
Antioch Lumber Co., Antioch, Cal.
Brentwood Lumber Co., Brentwood, Cal.
Adams Lumber Co., Oakley, Cal.

For prices or for information as to the use of cement Address

Cowell Portland Cement Comp'y

COWELL, CONTRA COSTA CO., CAL.

CONTRA COSTA COUNTY COMMENT

Important Building Activities Proposed for Martinez, Bay Point and Pittsburgh—Recent events in Nearby Towns.

The Martinez Home Builders, a corporation of Martinez business men which was formed for the purpose of building homes in that city, will begin operations very shortly with the announcement yesterday of the names of the officers, directors and members of the corporation. The company was formed in Martinez and has for its officers E. J. Randall, president; Rex L. Boyer, secretary; A. E. Dunkel, treasurer.

J. H. Morrow, A. E. Dunkel, E. J. Randall, T. B. Swift and A. J. McMahon make up the board of directors Others interested in the corporation, which is capitalized at $25,000, are R. H. Latimer, Dr. E. W. Merrithew, G. P Keller, J. E. Colton and E. R. Colvin. Capital stock is being sold at $100 per share and each of the members has taken $1,000 in stock. A centrally located block of land has been secured by the home builders and the first four of a number of homes will be under course of construction within a few days.

Playground for Martinez.

The Martinez Lodge of Moose is behind a movement to secure a permanent children's playground for that city. At the last meeting of the order a committee was elected to start a campaign for the proposed improvement. Preliminary plans call for playground apparatus to be installed on vacant property in various parts of the city, the plan being to eventually form one large playground by combining temporary recreation centers.

Pittsburgh Building Activity.

Work will be begun next week on a number of new homes which are to be built at Pittsburg by C. A. Hooper, who is planning building operations of considerable importance there. As many as forty homes may be built by Hooper on the line of the county highway between Pittsburg and Bay Point, which is to be completed this summer.

New Pittsburg Bank.

The First National Bank of Pittsburg will open in temporary quarters in that city wtihin a few days until the completion of their proposed modern bank building following the announcement that a charter had been granted the bank by the comptroller of the currency at Washington, D. C. O. A. Pearce, formerly president of the Farmers and Merchants' National Band of Redondo Beach, is at the head of the new banking institution.

$25,000 Bay Point Hotel.

A three-story modern brick hotel building for Bay Point that will cost over $25,000 will soon be under course of construction following the purchase of the site of the municipal saloon by Burgess & Sitherland, owners of the Royal Hotel at Bay Point. The new hotel will be conducted by the owners along first-class lines after being rushed to completion. Burgess & Sitherland were formerly engaged in business in Prince Rupert, Canada, and more recently in Eureka, Cal.

Recover Stolen Auto.

Evidently fearing apprehension, automobile thieves abandoned a machine they had stolen from Joe DeRosa of Byron after they had driven it as far as Pittsburg The machines passed through Antioch at a high rate of speed, but was abandoned a mile from Pittsburg and the fugitives escaped into the hills.

In Probate Court.

A petition for letters of administration in the estate of the late Charles Kirkwood was filed in the probate court this week by Elma Kirkwood. The estate is valued at $3,000.

D. W. Calfee of Richmond filed a petition for letters of administration in the estate of the late Sallie Virginia Reville, who left an estate valued at $600.

A petition was also filed by Alice Morris for letters of administration in the estate of the late W. L. Morris, who left an estate valued at $1,000.

I stand solidly behind every statement made here--about

The Super-toned Remington Player Piano

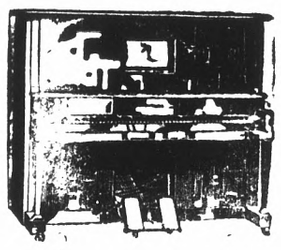

—priced at

$585

—yet requires no apologies combining as it does, ALL features contained in instruments demanding a higher price.

REMINGTON SUPER-TONED PLAYER PIANOS are unit productions, each individual part being made in the **STARR** factory (one of the largest in the world.)

THE SYSTEM OF PNEUMATICS is that universally used in all high-priced players.

THE FIVE POINT MOTOR, AUTOMATIC TRACKER, and **NON-TIRING PEDAL ACTION,** make for the **ECONOMY OF ENERGY.**

THE ACCENTUATING LEVERS operate the Hammer rail or air.

THE PERSONAL DEVICES give instant command over a wide range of dynamics, enabling you to color the tone at will.

THE REMINGTON SUPER-TONED LAYER enables **you** to produce music suiting your individual taste: An immortal classic, a lingering lyric of popularity, or the "jazz" with alluring Rhythm.

The **SCALE** of the **REMIINGTON** is beyond criticism, the **Hammers** are of the **best felt,** and sufficient weight to insure wear. The **STRINGS** are Tone-Pure wire, the **SOUNDING BOARD** of Violin Quality spruce.

THE TONE is **beautiful,** a full Sonorous Bass, a Rich Contralto middle register, and a Wonderful Singing Clarity in the Treble.

The 1919 model
Starr made

Remington Supertoned

—has scored a tremendous "hit" thruoghout the United States. Plays all standard rolls—special cut high-price rolls are not necessary, yet it plays those, too.

—Sold with a five-year guarantee which protects you absolutely.

—In Mahogany, Oak or Walnut. Special finishes upon request.

Easy Terms If Desired

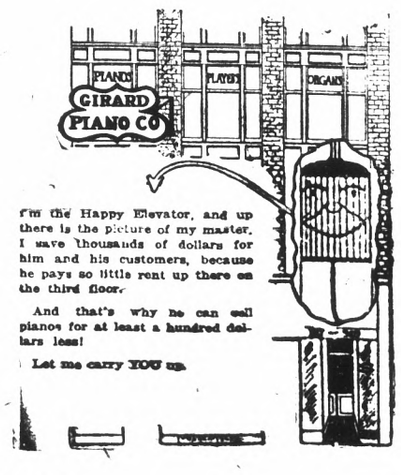

Girard Piano Co.

Est. 1873. 517-519 Four OAKLAND

The whole world is confronted

Cut this out, bring it and get a Shopping Bag FREE

MEET ME AT

THE FAIR

Spring Sale of Spreads for Beds. Varying Sizes to Suit. $2.50 to $7.50.

Bungalow Aprons to go with Victory Gardens. Special at $1.50.

VICTORY BONNETS FOR VICTORY GARDENS

C. C. OLNEY

731 Macdonald Ave. Rich. 811

POLITICAL ANNOUNCEMENTS

G. W. CUSHING

Candidate for Member of

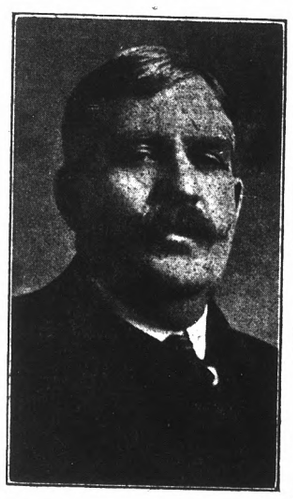

City Council

Primary Election April 28, 1919.

ISAAC McGUFFIN

Candidate for Member or

City Council

Primary Election April 28, 1919

LABOR'S CHOICE

—For—

City Councilmen

M. H. Carey

William L. Lane

John C. Thornton

Endorsed by 2700 Club March 29.

Primary Election April 28, 1919.

W. L. LANE

Candidate for Member of

City Council

Primary Election April 28, 1919.

R. L. FERNALD

Candidate for Member of

City Council

Primary Election April 28, 1919.

M. A. HAYES

(HARRY)

Candidate for Member of

City Council

Primary Election April 228, 1919

Thomas Thayer

Candidate for Member of

City Council

Primaries April 28, 1919.

W. W. SCOTT

Candidate for Member of

City Councilman

Those Who Don't Know Me, Ask Those Who Do.

Primary Election, Monday, April 28, 1919.

SOCIALIST THINKS NEWS DOESN'T GO NEAR FAR ENOUGH

Mr. Mundell, Who Is Soon to Quit Richmond for the Bigger field of New York, Not Only Wants Our Troops to Quit Russia but Our Government to Recognize the Soviet Rule There.

Richmond, Cal., April 12.

F. J. Hulaniski,
Editor Daily News,
Dear Friend Hulaniski:

Permit me to thank you for your editorial of this morning demanding the immediate withdrawal of American troops from Russia. I knew it was coming, but wondered why it did not come before.

Our boys in Russia do not want to fight Russian workmen and peasants. They realize that the Soviet troops represent the worker's government of Russia, and they have no quarrel with it. They do not see why they should be compelled to fight for the interests of expropriated Russian aristocrats and capitalists.

Obviously, Bolshevik propaganda has affected our soldiers in Russia. The other day I saw a copy of one of the tracts smuggled into the American lines by the Bolsheviki. It reads: "Soldiers of America! Comrades! Brothers! We are fighting for the defense of our own soil? We are fighting for our country; for, for the first time in centuries Russia belongs wholly and solely to the working people. Why do you fight us? We are your brothers. We are comrades! Against your own will you are being kept in Russia and compelled to fight in the interest of capitalism and imperialism. Soldiers of Amerca! Refuse to bring the Stars and stripes into battle against the workingmen of free Russia."

Mr. Editor, your editorial was fine, but it didn't go far enough. In addition to demanding the withdrawal of our soldiers from Russia, we should demand that our government recognize the soviet republic of Russia, and cease to encourage and support the counter-revolutionary military dictatorships of Omsk, Archangel and Vladivostok.

Fraternally,

CHARLES MUNDELL.

CIVILIZATION IMPERILED

(Alfred Noyes in Saturday Evening Post.)

A few years ago the title of this article would have seemed fantastic to the majority of level-headed men and women. Today it is the expression of a constant thought that troubles all of us. It is the most level-headed members of the community who are most anxious. Only the irresponsible and thoughtless are unconscious of a vast peril to that slow growth of the ages which we call our civilization. practical men, with their feet planted solidly on the earth, are looking into the future as into an immeasurable darkness; and they are not sure whether there is solid ground in front of them or whether the next few steps may bring them to the brink of a precipice.

We hear of attempts to organize crime in the interests of the proletariat as a substitute for law in the interests of all.

On the surface, in the English-speaking countries, things are going on very much as usual, but under the surface there has been a change of tremendous and terrible import. The surface is only a very thin skin, and underneath there is a wild intellectual and moral chaos unprecedented in the history of the world, except, perhaps, in the moral chaos that preceded the fall of Rome.

It is harly too much to say that if Great Britain should lapse into disorders for one weak moment the whole future of civilization would depend on one country and one alone—the United States of America.

All the churches of Christendom should unite in one great campaign for those broad simple principles of religion which are common to them all. I believe that the churches of America if they are adequately supported may now take the most important step in their history toward the realization of this hope. Already they have accomplished more than would have been thought possible a few years ago.

BALM FOR THE DISHWASHER

According to Writer, Happy Is the Man Allowed to Help in Cleansing the Table Utensils.

We have never held with those who think dishwashing a dreary and sordid task, according to Collier's. Give us plenty of hot water, plenty of some abrasive soap and a couple of clean cloths and we will tackle the debris of the evening meal with keen enjoyment. After a long day at the office it is delightful to steep one's hands in hot dishwater (which acts as an excellent febrifuge for the brain and a tonic for weariness of the body) and pass through the purifying and homely gestures of ablution and wiping. These simple tasks of the hand always induce a pleasant and domestic train of thought. We know one poet, and not such a bad poet either, who always says he can write his best lyrics after a bout with the evening dishes. And no manicurist ever gives so pink and charming a glow to the hands as a half-hour with the dishpan.

How many husbands, we wonder, have learned the first rule of the dishwasher's technique? You must have plenty of hot water, but always use cold water on any utensils where eggs have been broken. Heat hardens the yolk, and boiling water poured upon an egg-smeared plate will so solidify and solder the juices that it will take sandpaper to remove them.

If any husband should ever protest against being asked to wash the dishes let his wife refer him to II Kings, 21:13.

AVENGED HIS POISONED PET

Mean Way in Which Owner of Marauding Cat Got Even With Its Executioner.

A member of a certain national organization was laughing over certain attacks on the institution.

"These attacks," he said, "are clever—clever but crooked. They bring a story to my mind.

"A man owned a big black cat that used to sneak off to the butcher's and steal meat. The butcher warned the man to keep his thieving cat at home, but no attention was paid to the warning, and so finally the butcher declared:

"'If that pesky cat steals any more of my stock I'll poison it.'

"Well, a few days later the cat made off with a leg of lamb, and the butcher, true to his word, sprinkled bits of poisoned steak about. The next morning the black cat lay cold and stiff before its master's door.

"The cat's owner waited till the butcher shop was crowded with sausage buyers. Then he tucked the corpse under his arm and strode in through the crowd.

"'Here you are, John,' he said, slamming the dead cat down on the meat block, beside the sausage machine. 'Here you are. That makes 78. I'll fetch in the 22 others in the course of the day.'"

Restoring Mesopotamia.

Under British occupation the fertile regions of Mesopotamia are being restored to productivity, for which this region was celebrated in Biblical days. This is disclosed in official dispatches received at Washington from Bagdad. Under Turkish rule in some places nothing was produced.

The British authorities, to save a large part of the population from starvation and to provide work, immediately set about, as soon as the Turks were driven out, to construct canals for irrigation and to encourage the population to plan for the next harvest. An Arabian labor corps was organized locally and three Indian labor corps were employed.

As a result a new irrigation canal has been opened at Mansarich, seventy miles northeast of Bagdad on the Diala river, by which 300,000 acres already are being irrigated.

The King Charles Statue.

King Charles I may now breathe freely once more. Workmen have taken away the sandbags and scaffolding of the statue of King Charles I in Trafalgar square. This is the first time the head of the Stuarts has been permitted to breathe freely for many months. All sorts of speculations have been rife as to the reason for the extensive protection that has been accorded this statue, one of them being that there was a Jacobite at the office of works. The probable reason, however, is the undeniable beauty of the statue.—London Mail.

Identification No. 1.

When a soldier gets his identification disk handed to him and it runs up to 317,541 or 2,783,596—or some such colossal number, he begins to meditate briefly on the subject of who has No. 1.

The Stars and Stripes answers his query with the information that in the infancy of the A. E. F., No. 1 was assigned to Sergt. Arthur B. Crean of the medical department. Where and what he is now is not vouchsafed, but by this time he may be a lieutenant colonel.

Another Star Shell.

By the invention of a new "star" shell the night fighting efficiency of the navy will be increased at least 25 per cent, the war department has said in an official statement. The shell is suitable for guns of from three to five-inch caliber. Its value lies in the fact that its increased illuminating power may be used without betraying the position of the craft using it.—Navy Life Magazine.

Dance Notice.

A dance will be given by the White O. Dept. at East Shore Park May 3. m13im

RICHMOND 18

One Day Only

Friday, April . . . .

AL G. BARNES

BIG 4-RING WILD ANIMAL

CIRCUS

THE SHOW THAT'S DIFFERENT

ONLY REAL WILD ANIMAL CIRCUS ON EARTH

2 TRAINS OF CIRCUS WONDERS 2

600 People 600 | 550 Horses 550

EVERY ANIMAL AN ACTOR EVERY ACT AN ANIMAL ACT

1200 PERFORMING ANIMALS 1200

More educated wild beasts than all other shows combined

Most sensational wild animal act extant

30 Performing Lions In One Act 30 | 40 Dancing Horses Dancing Girls An Act Gorgeous 40

Mr. Barnes offers as an added feature this season The Fairyland Fantasy

"Alice in Jungleland" Scintillating Two Mile Open Den Street Parade 10:30 a. m. Performances 2 and 8 p. m. Doors Open 1 and 7 p. m. Come Early. There is plenty to amuse and instruct. One hour concert before each performance by Barnes' 40-Piece Marine Service Band.

Who Is Looney Now?

You may say we are to sell these lots at the prices and on these terms, ALL IN THE CITY OF RICHMOND TRACT:

Lots	Block		
9-10	137	on Roosevelt Ave. at 13th St.	$ 900.00
11	137	on Roosevelt Ave. at 13th St.	400.00
12	137	on Roosevelt Ave. at 13th St.	400.00
13	137	on Roosevelt Ave. at 13th St.	400.00
14	137	on Roosevelt Ave. at 13th St.	325.00
4	132	on Roosevelt Ave. at 13th St.	400.00
15	47	on 11th St. near Chanslor	500.00
1-2	94	Bissell Ave., corner 21st	1500.00
39	83	18th near Bissell	500.00
15-16	133	Barrett Ave., at 14th	1200.00
15	57	13th near Chanslor	500.00

Terms: 10% down and $10.00 per month. 5% discount for cash at sale price. Includes all improvements.

Richmond Land Company

801 Monadnock Building, San Francisco.

or

Frank Thole & Son

1928 Macdonald Ave., Richmond, Cal.

SAY! Have You Got Wise?

To the Swell Lunch they serve you at the

DEN-O-SWEETS

Phone Rich 950. 805 Macdonald Avenue.

And Only Two Bits

Meat -- Potatoes -- and Gravy

AND COFFEE OR TEA.

WHY PAY MORE—TRY IT.

and don't forget the Candy and Ice Cream after the show.

An Opportunity to Save Money

CASH BUYS CHEAP

GOOD USED COAL OIL RANGE

GAS RANGES—GAS PLATES

Our replacement business allows us to sacrifice stoves, etc., taken in exchange at greatly reduced prices.

SPIERSCH BROTHERS

PLUMBERS AND SHEET-METAL WORKERS

25 Park Place. Phone Richmond 868

TROUT SEASON OPENS APRIL 1

ARE YOU READY?

Fishing Tackle that's fit for fishing.

Fresh Stock of Salmon Eggs.

Fishing Licenses issued.

LOU W. SCHROEDER

Hardware and Sporting Goods.

604 Macdonald Ave. Phone 470

SLY SAYINGS BY SLIM JIM
LIGE PERKINS SEZ TH' FISH ARE BITING SO FIERCE DOWN AT TH RIVER THAT HE HAS TO HIDE BEHIND A TREE EVERY TIME HE BAITS HIS HOOK
SLIM JIM AND THE FORCE
IF WE GIT A GOOD CROP OF VEGETABLES WE'LL SEND SOME TO BELGIUM, HUH SHORTY?
MORE DIGGIN' AND LESS TALKIN' YOU FELLERS
UH-HUH!!
BA-A-!!
BA-A-A!!
SAY-Y-Y!! WOT'S TH' IDEE, HUH?
BAM!
WHERE'N TARNATION DID YOU COME FROM?
COMET
DONT GET PEEVISH CAP. C'MON JOIN TH' CIRCUS
I MIGHTA KNOWN YOU WUZ AT TH' BOTTOM O' THIS YOU DING BATTED SKUNK!!
WE'LL MAKE YE SQUEAL LOUDER'N THAT PIG IF WE GIT OUR HANDS ON YA!!
OINK OINK
ME CHARGER TAKES TH' SUB-WAY AND ME FOR DE ELEVATED
OVER DE FENCE IS OUT!!
HAL-L-T!!
WHOOP-EE!! US FOR TH' DRINK PIGLET!!
SORRY TO LEAVE YA MEN, BUT ME NOBLE STEED SEES AN EAR OF CORN ON DE OTHER SIDE OF TH' RIVER-
ARMSTRONG'S
A BRICK COAXER.
FILM OF FRIVOLITY
ONE REEL
I'VE GOT A CONUNDRUM FOR YOU.
THATTA BOY.
MY GRANDFATHER SPRUNG THIS ONE ON YOUR GRANDFATHER.
SO?
HERE IT IS,— WHEN IS A COW NOT A COW?
UM-M-- ?????? GIVE UP!
WHEN SHE'S TURNED INTO A PASTURE!
DID MY GRANDPAP TOSS A BRICK, ALSO?

News Classified Ads

FOR SALE—Lot No. 9, Block No. 5, Civic Center, across street from new city hall, also lots Nos. 26, 23, Block No. 63, corner San Mateo ave. and Huntington boulevard, Richmond Annex. Apply owner. J. Love, Tuolumne, Calif.

THE BLACKSMITH SHOP of F. E. Reynolds has been moved from 130 Railroad avenue, Point Richmond to Eighth street, near Macdonald, former location of G. W. Wise. m13t24

FOR SALE

Strictly modern 5-room cottage, lot 34x100, with garage; good terms, a fine home. Price $3,350.

$2,500—Buys a six-room Queen Anne Cottage, two lots; $500 down and $25.00 a month. A bargain.

$4,750—Buys a 6-room modern house, 2 lots; fine home, close in; easy terms.

5-room modern cottage, one lot, all furnished, close in. Price $3,150. Half cash, balance on mortgage.

$2,500—buys 2 lots in center of city, one-half block from Macdonald avenue, about half cash.

CONN BROS.,
253 Sixth Street.

FOR SALE

Good six-room modern house, garage, lot 31x140, 24 ft. alley, $3,700; $700 cash, $35 per mo.

Five-room modern house in center of town, $3,500; $1,000 down.

Dandy lot close in, $850.

Two fine lots near Macdoald, $1,250.

Four-room modern house, fine lot, 30x120 and garage. $2,500, $500 cash, $25 per mo.

R. W. BYRN
Phone 756. 909 Macdonald Ave.

FOR SALE— a real home. Modern in every detail; 8 rooms, bath and sleeping porch. Convenient to cars and railway transportation. Grounds sufficiently large to keep a cow. Garage for two cars. Large garden, fruit trees, flowers and shrubs. Water piped around. Well of pure water; $500 cash. furnished or unfurnished. Balance like rent. Telephone Richmond 921. m18tf

FOR RENT—3-room apartment, furnished, garage if wanted. The Richmond Company, 2234 Macdonald avenue. Phone Richmond No. 444. m7tf

WANTED—Man with $150 to go in partners with me, to manufacture the best money maker ever sold. I have on hand the best salesman that ever carried a hand bag. Call 1321 Macdonald avenue.

GIVE Shaffer & Howsman a trial on your auto repairing. 257 16th street. Phone Richmond 136.

LET'S GO

Gas, cook or oil stoves. Cupboard, sewing machine, in fact most everything. What have you got to trade? O. L. Streeter, 3rd and Macdonald.

FOR SALE

5-Room Modern Cottage, furnished; Furniture worth $800, all to go for $2,750, half cash, balance $25 per month. House alone worth the price.

5-Room Modern Cottage, auto drive, will sell either furnished or unfurnished. This house has all modern conveniences. Hardwood floors, breakfast nook, etc. Price unfurnished $3,500, $1,000 cash; furnished $4,000, $1,500 cash. Over $600 worth of new furniture. A good location and a good buy. Easy terms on unpaid bal.

4-Room Modern Cottage, lot 52 by 120 feet, in one block San Pablo avenue, El Cerrito. A snap at $2,500, $500 cash. Balance $25 per month.

If you have or want a bargain it will pay you to see us.

LESTER & WALKER.

HATCHING EGGS—Thoroughbred S. C. White Leghorns, Hoganized McFarlaine and Martin strains, $1.00 per 15 for limited time only. East Shore Poultry Yards. J. B. Lawrence. One block south of Stege School. tf

THE WINNER OF A SCHOLARship in our contest just finished is a graduate of the school in which it was given and desires to sell the same to student contemplating taking this desirable course. Address, Scholarship, Daily News.

DO YOU WISH TO GO TO BUSINESS COLLEGE?—A scholarship at Heald's (Oakland) which can not be used because of illness may be purchased at a sacrifice. See Mr. Boardman at the News office. tf

WANTED—To rent an auto truck; one ton or one ton and one-half; Pacific Tel. & Tel. Co. Phone Oakland 12000. Local 66. tf

20 PER CENT PER ANNUM INTEREST

That is what your Liberty Bonds can be made to pay, with iron-clad guarantee backed by ample property and some of the best and most conservative business men around the bay. No chance whatever, but a safe, sure, conservative and yet profitable investment. For full particulars call on K. T. Boardman, at the News office, Richmond. Only a limited amount of this investment is open and the opportunity will not be likely to last more than a few weeks. tf

FOR SALE—A bargain, two lots, four-room house, good well and windmill and garage. Property fenced with hedge. One block from Cutting Boulevard. Three blocks from car line. Telephone Richmond 389-J after 5:30 p. m.

FOR SALE — Blue Antaleusian, Black Minorca eggs for hatching, also Indian Runner Duck eggs and blue rooster. Save ad. I will have them all summer. Very reasonable. 621 18th street.

FOR RENT—Two furnished houses. One 5-room, $22.00, and one 3-room, $16.50. Call rear of 247 2nd St. a-3t

FOR SALE—Bargain lot, 25x120, 11th St. and Barrett Ave. Apply W. A. Smith, 555 21st Ave., San Francisco. Phone Pacific 8443. A12-6t

NOTICE TO SOLDIERS

Any returned soldier or sailor who wishes information or assistance in securing bonus, travel pay or allotment will be tendered aid by late regular army officer on request made at the News office, free of charge. tf

$25 REWARD

I will pay a reward of $25 for information leading to the arrest and conviction of any person of persons sending in false alarms of fire by pulling the keys in the boxes of the Fire Alarm System of the city of Richmond.

CHARLES H. WALKER,
Chief of Police.
Richmond, Cal., April 9, 1919.

FOR QUEEN OF CARNIVAL
Vote for your choice for
Queen of Redmen Kla-How-Yah.
Polling places
The Big Store,
Chas. Neidecker Drug Store at the Point,
Pulse Bros., 6th and Macdonald, San Pablo.
Four Grand Prizes
Oon Display at
Dietrich Jewelry Store. tf

Coming Events

April 12—Social dance, East Shore Park, by Store House Employes' Social Club of the Standard Oil Refinery.

First Annual Firemen's Ball, East Shore Park, Saturday evening, April 19.

April 26—Annual ball, Contra Costa Temple, 113, East Shore Park.

April 22 26—Redmen's Kla-How-Yah celebration and carnival.

April 26—Annual ball, Contra Costa Temple, 113, East Shore Park.

April 29—Whist party by Mary B. Hamilton Auxiliary at Bank Hall. Public invited.

May 4—Grand picnic by Loyal Richmond Lodge, I. O. O. F. Manchester Unity, at Lafayette Park.

May 24—Annual ball of Miramar Chapter, Order of Eastern Star, at East Shore Park.

PIANOS TO RENT

$3.00 Month and up

Well known makes of used pianos in first class condition rented on these terms. The full amount of rent paid is applied on the purchase price any time within 12 months.

Hauschildt MUSIC CO.
421 13th St. Oakland 7686

Among the Churches

First Church of Christ, Scientist.

Services at Richmond club, Nevin avenue at Twelfth street, Sunday, 11 a. m. and 8 p. m.

Testimonial meeting Wednesday evening at 8 o'clock.

Chritsian Science Reading Room, Pillow building, Macdonald avenue, at Seventh street, open afternoons, except Sundays, from 2 to 4 and Saturday evenings from 7 to 9.

The public is cordially invited to attend our services and visit our reading room.

First Baptist Church.

Tenth near Nevin avenue. Carl Bassett, pastor. Residence, 316 9th street.

Sunday school commences at 9:45 a. m. Special illustrated talk to children during the Sunday school hour by the pastor.

Morning preaching service at 11 a. m. The sermon subject will be "Dead or Alive."

B. Y. P. U. will meet at 7 p. m.

Evangelistic preaching service with special music at 8 p. m.

Splendid choir and revival singing will be followed by a sermon on "The Unpardonable Sin."

Big prayer meeting next Wednesday at 8 p. m. All wishing to unite with the church by baptism should come before the church next Wednesday night, in order to prepare for the Easter Baptismal services the following Sunday.

St. Mark's Catholic Church.

Rev. P. M. Griffin, pastor; Rev. M. M. Laughlin, assistant. Bissell avenue and Tenth street. Services tomorrow morning at 7, 8:30 and 10:30 o'clock. Sunday school under direction of Presentation Sisters immediately at the 8:30 o'clock mass. Evening services at 7:30 o'clock.

Our Lady of Mercy Church.

Rev. Father . L. Collins, pastor, Richmond avenue. Services tomorrow morning at 7 and 9 a. m. Sunday school under direction of Sisters of Presentation.

Episcopal Church Notices.

Palm Sunday.

Sunday school will be held in Bank Hall at 9:30 and evening service at 7:45.

In Trinity church, Sunday school at 10 p. m. sharp and morning service at 11.

The Guild will meet with Mrs. Royston, 210 1st street (Rheigh Apts.) at 2:30 on Tuesday.

On Wednesday Trinity Juniors will meet in the church parlors and the Junior Guild at the home of Mrs. Fenix at 3:30. On Good Friday there will be a celebration of Holy Communion at 11 a. m. and evening service at 8 p. m. Subject, Spiritual Blindness. Examination.

On Saturday the members are asked to gather at the church for decorating, all cut and pot flowers and ferns will be acceptable for this. H. Blake Hadlow, rector.

St. Paul's Evangelical Church.

Moose Hall.

Sunday school at 10 o'clock. Classes for all. Lesson: "Jesus Condemned to Death." Church at 11 o'clock. Sermon topic: Phil 5-11. "The Name of Names."

A. Bahnsen, pastor.

First Christian Church.

Sixth Street and Bissell avenue.

Rev. Thomas A. Boyer, pastor.

Mrs. Taylor Johnston, choir leader.

Miss Vera Wyatt, organist.

Evening: "Apron-Strings," the third of a special series of talks to young people. Of vital interest to all grammar grade and high school pupils.

Morning: The first of a series of children's sermons will precede the regular morning worship. Subject of the ten minute sermon to children following the Sunday school will be "The Story of a Japanese Lantern." All parents and adults are invited to be there promptly at 11 o'clock to enjoy this juvenile church service. A short service for adults will follow the dismissal of the juvenile department.

Sunday school as usual—9:45 a. m. S. E. Turner, super2intendent.

Senior and Intermediate and Junior Christian Endeavor societies at 6:45 p. m.

A cordial invitation at all times to all.

Ralph J. Boden

Of Oakland will lecture at the Richmond clubhouse, 1125 Nevin avenue, Sunday, April 13 at 3 p. m. Subject, "The Invisible Warfare that is Raging These Days." The public is cordially invited; no collection.

First Presbyterian Church.

Twelfth street and Bissell avenue. Henry Kendall Sanborne, minister. 9:45 a. m., Sunday school; A. H. Poage, superintendent.

11 a. m.—Morning worship. Subject of children's talk, "The Most Wonderful Magnet." Palm Sunday, theme, "The King of Glory." Anthem, "I Will Call Upon Thee." Installation of church officers.

6:30 p. m.—Christian Endeavor, Senior and Intermediate; special service of song; topic, "How to Give God's Day to Godlike Deeds."

7:30 p. m.—Evening worship. A. M. Boggs, a traveler and worker from India, will give a telling message from that interesting country. Anthem, "Hark, Hark My Soul." Solo by Edwin Hutchins. Choir director, Mrs. C. S. Gibson. Organist, Miss Vivian Millington.

Passion week services as follows: Monday, singing evangelist, Rev. Frank Dixon; Tuesday, Rev. Lapsley A. McAfee of First Presbyterian church, Berkeley; Wednesday, Evangelist Rev. W. C. Sherman of Berkeley; Thursday, Dr. Homer H. Miller of Oakland; Good Friday service, H. K. Sanborne. All these services begin at 7:45 p. m.

10 a. m., Tuesday—Bible study; James V.

Communion, reception of new members and baptism will be on Easter Sunday, April 20.

A cordial welcome is extended to all.

St. Paul's Church, San Pablo.

Rev. Joseph Porta, pastor. Services for the Holy Week. Sunday is Palm Sunday. 6 to 7 a. m. Confessions in Portuguese; 7 a. m., Confessions in English; 8:30, Mass, Sunday school after mass; 10:30, Blessing and distribution of Blessed Palms, followed by the Mass. 3:30 p. m., the Way of the Cross in Portuguese. Sermon in English; Benediction of the Blessed Sacrament. No services and no Sunday school on Wednesday. Thursday, 7 a. m., Confessions; 9 a. m., mass; 7:30 p. m., Holy Rosary, meditation, sermon in English. Friday 9 a. m., Mass, 3 p. m. The Way of the Cross for children; 7:30 p. m. The Way of the Cross, sermon in Portuguese. There will be an extra choir in charge of Mrs. Frank Bailey. Saturday, services will start at 6:30 a. m.

First Methodist Church.

Evening service at 7:30 p. m. with sermon by the pastor. Subject of discourse, "What Will Happen to Lawbreakers."

On Wednesday, Thursday and Friday ofthi s week, there will be special services each evening in preparation for Easter, which will be next Sunday. Rev. J. C. Gillette, pastor of First Methodist church, Richmond, and Rev. N. E. Gibbs, pastor of Shattuck Avenue Methodist church of Oakland will assist the pastor.

Let us remember the preparation that should be made by each of us for the proper celebration of the resurrection of our Lord.

Wesley Methodist Church.

Corner 9th and Nevin, Rev. C. E. Irons, pastor. Sunday school at 9:45 a. m., W. C. Roberts, superintendent.

Junior Epworth League meets at 3 p. m., Miss Nina Moodey, superintendent. Epworth League at 6:45 p. m., George Long, president. To any and all of these services the public is cordially invited. We do not seem to have quite adjusted ourselves to the change in time. Watch the clock.

Some days ago, news was received in Richmond of the death of Mrs. Fred Richards, who for a long time was identified with Wesley church, where she and her husband were very active members. In honor of her splendid Christian character and the high esteem in which she was held by her friends in our city, there will be a memorial service held in Wesley church Sunday morning at 11 o'clock. Rev. Frank Linder, who for so long was her pastor, will be present and assist in the service.

BOXING BOUTS ENJOYED

The local Boilermakers' Union had a rousing meeting last night. The boys suceeded in staging three of the best little four-round boxing matches that have been held in the city.

One of the events was a bout between Soldier Chas. Hanlon of West Oakland and Young Viera. The referee giving a draw decision.

Al Mejia of Richmond, won a knockout in the second round over Battling Reddy of San Francisco.

The main event was between Tony Cabra of Richmond and Kid McCoy of West Oakland. This was a savage fight and was won by Tony with a knockout.

Blossom Griffin, Virgil Fenner, Mr. and Mrs. V. A. Fenner are spending the Easter week at the home of friends and relatives at Winters.

R. Mayard of Richmond, who has been seriously ill for the past few months, is recuperating at the home of Mrs. Mayard's sister in Riverbank.

Bert Lytell Seen In His Best Work

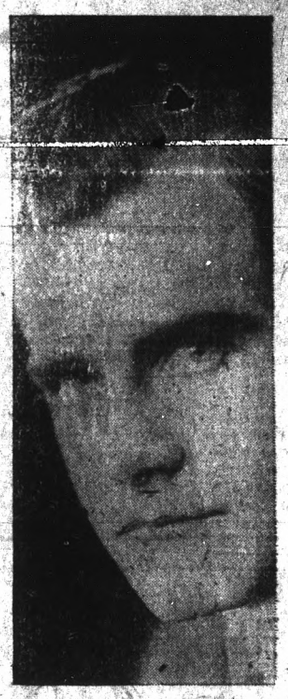

BERT LYTELL

"The Spender," which played to capacity and commendative audiences at the T. and D. theatre Monday, 14th, is a picture deserving of the highest praise which can be given. It stars Bert Lytell, who has achieved the best work of his career in this unusual and delightful play.

The screen adaptation was made from the story of the same name which appeared in the Saturday Evening Post and which was written by Frederick Orin Bartlett, noted for the wit and humor of his writings.

The plot is an original one showing how Dick Bisbee, young and vigorous and full of the joy of living, persuades his avarcious and miserly old uncle that "there are no pockets in a shroud" and that money was meant to be spent on earth. The uncle, hoary and barnacled with age, decides to take his nephew's advice and learns what money can do.

F. Pierce, brother of Attorney Pierce, who was with the marines in France for several months, returned to this city Wednesday, having secured his discharge from the service.

Hear Prof.
MAYNARD SHIPLEY
LABOR TEMPLE TONIGHT

Subject: "The Evolution of Man." Illustrated with beautiful stereopticon slides.

HERMAN SMITH, Chairman.

ADMISSION FREE

Are You a Quitter?

Advertisement by H. K. McCann Co. San Francisco

The world has no use for the quitter. In the prize ring, on the battlefield, and in the whole field of human endeavor, there is nothing but contempt for the man who fails to see his effort through.

America's reputation for gameness is at stake in the Fifth Liberty Loan. All the fruits of victory will be lost if we fail to finish. It is for every money-earning individual to do his or her part for the nation's good name. Let the world say: "America saw it through—those Yankees never quit!"

DON'T BE A QUITTER!
PUT YOUR DOLLARS BEHIND
THE VICTORY LIBERTY LOAN

Local Laconics of Richmondites

Joe Elich was released upon $500 bail yesterday from the city prison where he was lodged on a warrant sworn to by Mary Marshall who charges him with seduction. The case will come before Police Judge Odell, Monday morning at 10 o'clock.

The News has been advised that it was in error in giving the address of Mrs. J. A. Campbell, candidate for the office of Policewoman, as San Francisco. Mrs. Campbell is a resident of Richmond, has been for some time, and naturally should be regarded as such.

Mrs. A. H. Calvert of Walnut Creek, has been a visitor at the home of relatives here during the past week.

Mac Devitt of the "Office" is arranging to have six machines at his disposal today to take Richmond baseball rooters to the Seattle-San Francisco game to be played in Oakland at 10:30 a. m. Starting at 9 o'clock, machines will leave every ten minutes for Oakland.

Mrs. M. J. Moore and Mr. and Mrs. M. T. Brown and son are planning to visit at the home of Mr. and Mrs. C. E. Marshall of Santa Cruz during the Easter week.

J. H. Gibbs is in a serious condition at the Affiliated Colleges in San Francisco, suffering from acute kidney trouble. The operation that was to have been performed last week has been postponed another week until the condition of Mr. Gibbs improves.

Lieut. Jack Barry of No. 1 firehouse will entertain Mr. and Mrs. Leo Lyman of Oakland and Mr. and Mrs. Joe Coffman of Pendleton, Oregon, today. Jack and the other "boys" were "sidekicks" at Camp Kearney in the fire department, during their enlistment.

Hugh Crawford who served with the American Flying forces at San Diego during the war, has returned home and is back at his former job at the Standard Oil plant.

Mr. and Mrs. L. D. Porter of Berkeley are spending the Easter Sunday at the home of Mrs. J. K. Adair on the west side.

John Hutton of Twelfth street, has been entertaining his sister and family of Sacramento during the week.

Mr. and Mrs. A. C. Abshire are visiting at the home of relatives in Geyersville over the week end.

Miss Claire Adair is spending the Easter week vacation at the home of her cousin in Alameda.

The firemen of No. 1 firehouse yesterday were thanking Mrs. Miner, wife of F. F. Miner, for the excellent and appetizing pumpkin pie given by her to the boys on the west side.

Miss Elsa DeLuna has returned after spending several months with relatives in Los Angeles.

Ethel McChristian will spend the week at the home of relatives at Sebastapol.

Mike Dowd of Sparks, Nevada, has returned to his home after a week's visit at the home of Mr. and Mrs. W. S. McRacken on the west side.

James Schreuder, Kenneth Moody and Louis Lenzen have departed on a hiking trip in Marin county. They expect to be away four days.

Mr. and Mrs. George Ellis and Miss A. Guth are spending the week end at San Jose.

Mr. and Mrs. Charles Pulse and Mr. and Mrs. Harry Pulse will motor through the Santa Clara valley today.

Mrs. R. A. Winston of 403 Washington avenue is entertaining relatives from Santa Rosa over Easter Sunday.

P. M. Sanford and F. B. Hood returned Friday night from an auto trip to Mendocino where the pair enjoyed trout fishing at Hood Mountain Cove above Sherwood, spending a week at that place.

Louis Noziglia and his son Dan were visitors at Pittsburg yesterday where they have relatives.

COAST LEAGUE SCORES

At Salt Lake:

	R.	H.	E.
Vernon	10	14	0
Salt Lake	2	7	2

Batteries: Vernon—Dell and Devormer; Cook. Salt Lake—Schinkle, Willett, Spencer, Buyler.

At Sacramento:

	R.	H.	E.
Oakland	5	9	1
Sacramento	2	8	3

Batteries: Oakland—Kremer and Elliot. Sacramento—Percy, Bronly and Fisher.

At San Francisco:

	R.	H.	E.
Seattle	2	9	2
San Francisco	6	7	0

Batteries: Seattle—Mails and Land. San Francisco—Couch and Brooks.

At Los Angeles:

	R.	H.	E.
Portland	0	4	3
Los Angeles	10	12	0

Batteries: Portland—James, Lukonvich, Jones. Los Angeles—Brown, Koehler and Lopan.

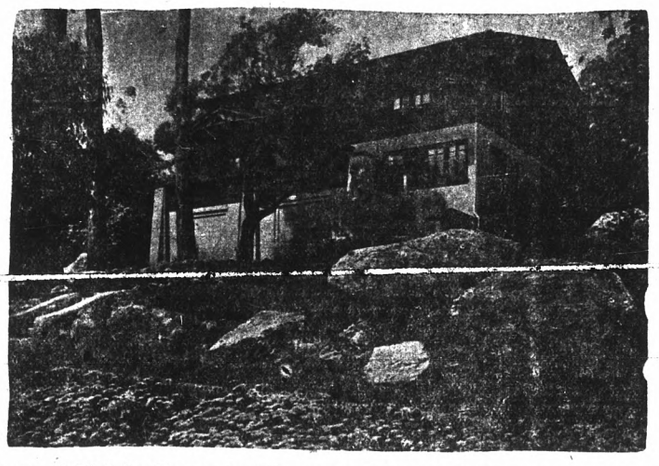

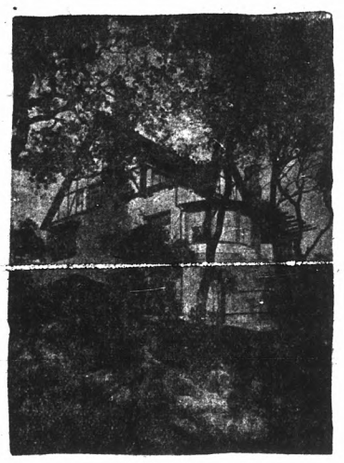

Types of Sightly Homes in Thousand Oaks, Berkeley, the Most Beautiful Residence Park in America.

ENTERTAINMENT FOR JUNIORS YESTERDAY

The Senior Girls of the Richmond High school were the hostesses to the Junior girls at a delightful entertainment and party at the home of the Misses Myrtle and Mildred Best, yesterday afternoon. There were fifty-five guests at the party including the upper class girls and their teachers.

The program follows: Violin solo, Miss Mary Ferrasci; piano solo, Miss Maurine Schaeffer; and a fashion show with the following models participating: Misses Lillian McIntosh, Helen Freeman, Mildred and Myrtle Best, Marion McMenimum, Gladys Davis and Eleanor and Mabel Axelson.

The home was beautifully decorated in butterflies, tulips, sweet peas and spring flowers, with miniature and living models expressing modern and up to date gowns, hats and capes. Miss Bernice Frymire acted in the capacity of demonstrator and was a huge success, causing much merriment.

After the program the girls enjoyed the remainder of the afternoon in dancing. Music and dainty refreshments in the form of ice cream, cakes and wafers aided in making the afternoon well rounded of joy and pleasure.

Among the junior girls attending were the Misses Clare Hartnett, Helen Scott, Wilmay Blackman, Pearl Williamson, Etta Shell, Pearl Wright, Zetta Frank, Ruth Davis, Eugenis Jackson, Wilda Holland, Meriam Shey, Vivian White, Bernice Rouse, Sarah Spires, Louise Vassely, Mary Gately, Olive Alexander, Elizabeth Hounsell, Mildred Fraser and others.

The senior girls who assisted in entertaining were: Misses Myrtle Best, Mildred Best, Vivian Gross, Adele Kurtz, Carmen Kinney, Rietha Dreyspring, Gladys Davis, Mar Ferrasci, Reta Arnold, Catherin Camerlo, Mary Walte, Lillian McIntosh, Mable Axelson, Eleanor Axelson, Marion McMenimum, Katherine Mann, Bernice Frymire, Cora Coakley, Helen Freeman, Katherine Shannahan, Francis Miller and Anni Celis.

The teachers attending were Miss Kinnear, Miss Dotts, Mrs Tucker and Miss Barth. Others attending were: Maurine Sheaffer Mrs. Best and Jack and Jimmi Best.

WOMEN'S CLUBS PUT BAN ON SLIT SKIRT

WATSONVILLE, April 12. "The slit skirt is un-American."

Such was the charge of Mrs. Florence Richmond, prominent San Francisco clubwoman and past president of the Papyrus Club, near the close of the convention of the San Francisco district of the State Federation of Women's Clubs here today.

"Even the daintiest foot and the daintiest ankle is not pretty when revealed on the street," said Mrs. Richmond. "Anyway, dress is the keynote of character. Let us be American in dress not only by buying clothes made in America, but clothes made in accord with American ideals."

PINOIE PEOPLE HAVE BUSINESS MULLIGRUBS

Owing to cessation of war activities at the big power works to the immediate north, the people of Pinole seem to have got the commercial jim-pams, judging from the following from the Times of that burg:

Can it be the residents of this town are tying yellow ribbons in their button holes and go to bed at nights with a dome full of the doleful dumps? The business atmosphere of Pinole seems laden with pessimism. A great many of the residents looks to be wearing a mourner's "smile," and when the matter of business is touched upon their gaze seems to be centered on the far-away, as though they were sizing up a row of tombstones. Never in the history of the town has such an epidemic of gloom spread its veil mantle o'er the general run of the residents. And why? Well, it's just because times are a little slack after the big war rush and there are no more twenties and tens blowing about in the gutters to be picked up with no more exertion than the mere stooping to get 'em. When the pessimists are told to cheer up, that good times will come again, they show about as much ambition as a legless man at a jazz dance. A great many vow they will leave the old town and seek pastures anew. Some have done it already—many did the same thing years ago. But, brethren, we notice nearly all come back, singly or in bunches, to the little old burg of Pinole.

ANNOUNCEMENT

J. B. Hunt, watchmaker and jeweler, 1201 Macdonald avenue, Anderson's jewelry store. All kinds of watch, clock and jewelry repairing. Satisfaction guaranteed. a136t

Big 5-Act Show At T. & D. Today

Another big five-act show will be the feature at the Richmond T. & D. Theatre today headed by the Morenos in "Terpsicore a la Espanola Acrobatico," a novelty dancing act. Terpsichore, the Muse who presides over dancing, has been lavish in the bestowal of favors on the Morenos, a duo of good-looking young folks.

Goodhue and Oliver present a comedy, singing and talking act that is rich with humor, music and original chatter. The Seifreid Trio render an instrumental and singing act that elicits much applause from delighted audiences. Bill Maloney, comedian, has an act full of fun and originality.

Rue Tnos, a clever character impersonator, is a young man who in the disguise of a village cut-up, presents an offering which he bills "The Fool Pantomimist." He has a new idea and a new way of presenting his act. He introduces all of his novel and difficult feats in a comedy pantomime and amuses the audience. He has a funny line of chatter which he uses with good effect, and his dancing numbers are always amusing.

From Wine To Coco Cola Plant

There is a possibility that a Coco-Cola and by-products factory may be located on the Manuel Viera vineyard east of town, as promoters were here last week and also Monday and Tuesday, looking over the property. In fact they have contracted to purchase the tract, which contains over 300 acres, for $100,000, giving Mr. Viera $60,000 in cash and $40,000 in stock in the concern. In addition to the Viera land, they considered a sixty-acre piece nearby.—Antioch Ledger.

PRE-EASTER SALES

DELIGHTFULLY SMART CAPES, DOLMANS AND DRESSES SPECIALLY PRICED FOR EASTER

This event planned weeks ahead, that, the women of Richmond may obtain the most stylish apparel right before Easter at nearly end of season prices.

Garfinkle's

since opening the new exclusive clothes shop for women, gave the people of Richmond just as good quality, style and value as can be had in the larger cities.

This Special Sale Coming

Right before Easter gives you the opportunity to obtain the smartest apparel at a great saving in prices. We extend to you the privileges of

Our Liberal Credit Terms

Garfinkle's

CASH or CREDIT

CLOTHES SHOP FOR WOMEN.

611 MACDONALD AVE.

La Selle's

Everything in Music

CENTURY 10¢ EDITION Sheet Music

All the Latest Specials

Sheet Music

Seven Pieces of "Always Good" Numbers Regular 15 cents each 7 for $1.00

88 Note Player-Rolls 25 cents a Roll

20% off on all player rolls for this week.

Unusual Prices in Used Pianos

La Selle's

This Is The Place Where You Save Money on High Grade Goods

Folger's Tea	23c and 45c
Folger's Coffee while it lasts	3 lbs for $1
Toilet Paper	6 Rolls 37c
Pink Beans	5 lbs. 37c
Mexican Beans	5 lbs. 37c
Small White Beans	5 lbs. 37c
Large Bottles of Catsup	21c
49 lbs. Flour	$3.10 a sk.

Fresh Vegetables and Fruits Received Daily

Staple and Fancy Groceries

STIEFVATER'

Phone Richmond—41 111 Macdonald Ave.

Phone Richmond—41 115 W. Richmond Ave.

R. E. SLATTERY

CANDIDATE FOR

City Council

Primary Election April 28, 1919.

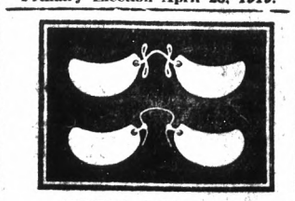

HALF LENSES

are growing in favor daily with Professional People, Business Men and Book-keepers who need Glasses for reading and writing only.

Let me supply yours.

DR. C. R. BLAKE

Eye, Ear, Nose and Throat

794 Macdonald Ave., Upstairs.

Open Afternoons and Evenings

And by Appointment

If they don't fit you can't have them

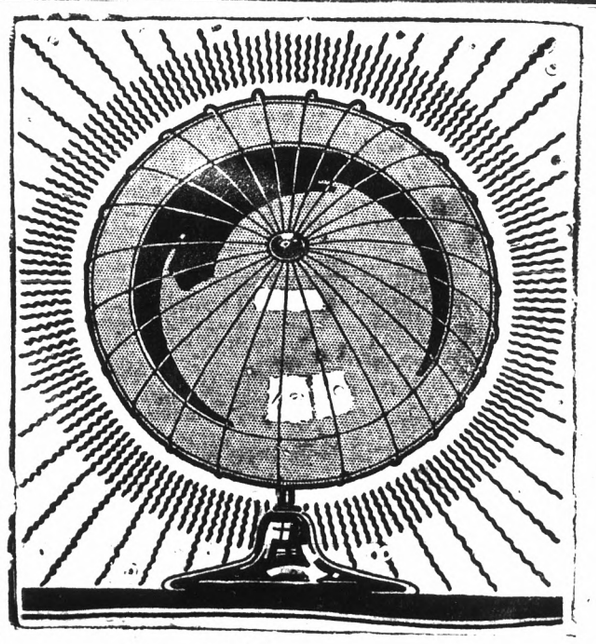

Keep Chill Away With a

Portable Electric Heater

Ideal for the damp days of Spring when it's not cold enough to operate the heating system full swing and still so cool you need some warmth. May be placed anywhere you like—fine for bathroom. The heater illustrated is only one of several styles.

Telephone Your Dealer

Western States Gas and Elec. Co.
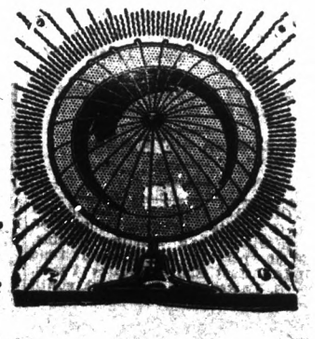
317 Sixth Street